All the News While It Is News

THE ADA EVENING NEWS

In the Heart of the Bountiful Southwest

VOL. XVIII. NUMBER 203 — ADA, OKLAHOMA, FRIDAY, NOVEMBER 11, 1921 — FIVE CENTS THE COPY

NATION SILENT AS HERO IS BURIED

Thousands of World War Veterans in State Send Up Peace Thanks Friday

MUSKOGEE, Nov. 11.—Muskogee today staged one of the biggest Armistice Day celebrations in her history. There were special church services, patiotic pograms in all the schools, a mass meeting under the auspices of organized labor, and a large parade.

Civic organizations sent speakers to all schools to deliver addresses on Americanism. John Wilkinson, president of the United Mine Workers of Oklahoma, Arkansas and Texas, and Edgar Fenton, president of the Oklahoma Federation of Labor, were to address the labor gatheing.

A feature of the parade was the first public appearance of the half million dollars' worth of equipment of Battery B of Muskogee. This equipment included four 155 millimeter guns that were stationed in public places following the parade, for inspection purposes.

Flags Were Overseas.

TULSA, Nov. 11.—Four interesting flags will be displayed here Armistice Day. While none of these flags have been discolored by the smoke of battle, their story none the less is interesting as all of them were unfurled in foreign lands during the world war.

Col. Ira Reeves, manager of the chamber of commerce here is the custodian of three of the flags. During the war, Colonel Reeves organized the A. E. F. University at Beaune, Cote d' Or, France. During the four months this institution was in existence, with its 18,000 resident students and 50,000 correspondent students "Old Glory" waved above the university. Every evening "The Star Spangled Banner" was played on the parade grounds followed by the lowering of this flag.

After this ceremony, the Marseilaise was played as the French flag, which flew beside the American ..., was lowered. The University had a ... flag of its own, known as the A. E. F. U. flag, and all three of these flags are to be displayed at the University of Tulsa and the American flag will be used in a flag raising ceremony.

Jules Constantin is the custodian of an immense American flag which was carried into Russia by the Red Cross unit to which he belonged. The falg measures 40 feet in length. At one time the party lost it and had to send back after it. This flag will be used in a flag-raising by the Knights of Columbus Friday.

CHICKASHA, Nov. 11.—An Armistice Day program of remembrance is planned by the Raymond T. Hurst Post 54, American Legion, for Chickasha.

"Remember three years ago with what delight and joy you welcomed the news that the Great War was over and with what frenzy you celebrated the day?" the post asks. "Now that the boys are home let us show them we still remember."

In the morning, 10:30 to 11:30, services are to be held in the Methodist church, and the Rev. Dr. G. W. Austin will give an address. Prayer will be held at 11 o'clock, in honor of the "unknown" soldier, who is to be buried at Arlington cemetery then.

A parade forms after noon at Ninth and Chickasha avenues and former service men joined with business men to prepare floats and pageants for the parade. A community sing, and a football game are to be held in the afternoon, and the affair closes with a street dance in the evening.

HAMBONE'S MEDITATIONS

Copyright, 1921 by McClure Newspaper Syndicate

OKLAHOMA WEATHER

Friday night, clear and colder, probably frost. Saturday, fair, rising temperature.

Jack Hart Confesses To Bad Check Charge And Takes Sentence

Jack Hart, erstwhile rough rider and alleged bad check artist, plead guilty in district court yesterday before Judge J. W. Bolen on several bogus check charges and was sentenced to a year and a day in the state penitentiary.

Hart will be taken away to McAlester by members of the sheriff's force soon.

Five counts were listed against Hart on the records here He appeared here during the spring round-up and performed at the fair gounds in roping and "bronchobusting" stunts. A little later, according to officers, he obtained money on a series of checks written on an El Paso, Texas, bank. Inquiries revealed the fact that there were no funds there to his credit, officers declared.

Hart's confession was heard shortly after that of Charles "Shorty" Thompson, who entered a plea of guilty to helping in the robbery of the Fitzhugh State bank.

PAVING DEBATE PLACED BEFORE DISTRICT COURT

Restraining Order Sought on Paving of North Mississippi.

IS CONTRACT LEGAL?

City Commissioners Say Transaction Was Not Beyond Authority.

Hearing on a restraining order, the petition for which has been filed by property owners in paving district Number 9, on North Mississippi avenue, was opened before Judge J. W. Bolen in district court this week but has been continued until Monday when it is expected a decision will be handed down.

The petition seeks to stop work that has been started under the direction of I. E. Hanson, contractor who has taken the job.

Attorney C. F. Green, representing a group of the Mississippi property owners, alleges that the city commissioners acted beyond the law in granting the contract for paving, under the existing conditions. City commissioners, together with J. W. Dean, city attorney, and attorneys for the contractor declare the contract was valid and that all acts of the commissioners were legal and in conformity with requirements of the city charter.

The preliminary hearing was

(Continued on Page Four)

ARMISTICE DAY

MOTHERS GATHER TO HONOR YANKS KILLED IN WAR

(By the Associated Press.)

NEW YORK, Nov. 11.—Armistice day was observed throughout the country today with religious services, the planting of memorial trees, and the closing of schools. Millions of Americans paused to pay silent tribute to America's unknown dead soldier. A little army of gray haired women, New York's gold star mothers, marched to Madison Square garden to utter a prayer while the Unknown Soldier, symbolizing all the sons they gave to their country, was laid to rest with a nation's homage, in Arlington cemetery.

The mothers' more than 1000 of them, were escorted by a guard of honor made up of infantry men, blue jackets and marines.

SMALL TOWN ALMOST DESTROYED BY FIRE

MUSKOGEE, Nov. 11.—Half of the business district of Nuyaka, a little town between Slick and Okmulgee, in Okmulgee county, was destroyed by fire early this morning, according to information received here. The loss was estimated at $50,000.

"Hermits Eat Grass and Bark"—headline. Gone to the dogs.

County Shrine Club Seeks Bringing of Ceremonial to Ada

Ada may have a Shrine ceremonial, to be held either in January or April, if plans now being formulated by the Pontotoc county Shrine club materialize, members announced Friday morning.

A meeting of the club will be held next Wednesday night at theMasonic hall here and plans for landing the reunion will be discussed. At this time, it is expected, a definite plan of action will be outlined and all Shriners of the city and county, regardless of whether they are members of the club, are urged to be present.

Ada, it was explained, lies in a neutral district between the Muskogee and Oklahoma City Shrine districts and in case the ceremonial is brought here, scores of Shriners from both the India temple in Oklahoma City and the Bedouin temple in Muskogee will attend. This would be the first Shrine ceremonial to be held in the city.

The Nance well in section 4-4-5 is not pumping today, the shut down being made necessary to change from a steam to a gasoline engine. Reports from the field are that it was pumping satisfactorily when the shut down occurred late Thursday evening.

NEW FIRE TRUCK MAKES VALUABLE LOCAL ADDITION

The fire department was considerably strengthened today by the addition of a new tuck to fire fighting apparatus. The new truck, which has been ordered for many months, arrived in the city Thursday and was unloaded Thursday afternoon. It came built and ready for service and was driven to the station as soon as it was unloaded at the Katy depot.

Fire Chief Somer Jones stated Thursday afternoon that he was well pleased with the truck. This makes the third fire truck the city now has in its fire department. Chiet Jones is planning to use the small truck that has been in use as a chemical wagon, convert the new truck into an all-use truck and use the large truck for pumping purposes. This will give the department all the apparatus needed for the city, it is believed.

The storage space of the fire department was recently doubled and the department now has ample storage room for the three trucks, the chief's car and other material. The new truck has all the parts of the large truck, cost $12,800 and is believed to be one of the most complete fire fighting machines in the state. It was built by the American La France company of New York and has all the latest inventions.

Big Guns Knell Homage For Fallen Yank Today As Many Gather in Funeral Cortege

WASHINGTON, Nov. 11.—With all the honor a grateful nation could pay, the Unknown Dead, symbol of the nation's unnamed soldiers who died in France, was laid to rest in Arlington cemetery today.

High officials of the army and navy were behind the coffin and bands made up of his gallent comrades in the world war were at the head of it. President Harding was behind the bier to do him homage. Former President Wilson made his first public appearance since his retirement from office.

Minute guns boomed out continually as the funeraly procession was passing from the capital to the great marble ampitheater in Arlington where the ceremony was opened with the playing of the "Star Spangled Banner," by the Marine Band.

Long before the rising sun came out from behind a low bank of clouds, a long column of soldiers, sailors and marines began making their way to the capitol, there to receive into their keeping America's Unknown Soldier and to accompany him to his final resting place in Arlington. The day promised to be clear and sharply tooled—an almost exact duplication of the first Armistice Day three years ago. There was scarcely a breath of wind stirring and the half-masted flags everywhere about the capitol hung stationary.

Ceremony opens Early.

Just as the first of the sun's beams touched the Statue of Liberty, beneath which lay the unknown dead sharp commands began to ring out about the capitol and portions of the military escort began to take their place.

Historic Pennsylvania avenue, which today was to see a new tribute to the nation's dead, was roped off and all trafic was stopped as the inaugural parade passed over its broad way. There was a stir about the capital and at 7:30 automobiles were in waiting to take President Harding to the capital where he was to take his place in the procession of the nation's chief mourners.

Flowers were stacked high about the bier of the national hero. They had remained there through the night and were gathered up tenderly by friends who bore them to Arlington cemetery.

Guard Breaks Ranks.

As the band outside played "Nearer, My God, to Thee" the coffin was lifted upon the shoulders of the body-bearers and taken through the east door. The honorary pall bearers followed. There was no ceremony in the rotunda and as the body was removed the stolid guard of honor that had stood about it through the night broke ranks.

As the flower strewn casket was borne down the broad steps of the capitol, soldiers stationed in line along the steps and the assembled thousands stood at attention.

Home at last from France, an unknown American soldier, was laid to rest with all homage a grateful people could pay.

For him a people stood at pause a little apace, the rush and tumult of a nation's hurrying life stilled in reverence.

For him a President gladly truged afoot through the streets, chief mourner to tell a people's proud sorrow for the dead.

For him admirals and generals and judges and statesmen flung off their weight of dignities and years to walk humbly with lesser folk and do him honor.

For him the world's most precious tokens for the valiant were laid upon his bier; crosses and medals and ribbons and the tears of mourning mothers; comrades standing apart among men for their nigh-hearted deeds of courage alone might touch his casket; cannon roared him a last glorious salute.

And for him, a shattered, nameless boy from some battle field in France where his great sacrifice was made, was provided a place for his long sleep that "kings for such a tomb could wish to die." Yet in it all, after all, there was little of sorrow. There was pride and circumstance and the ordered movement of martial pageant; but over and under it all there was everywhere a note that spoke of the swelling spirit of brotherhood of the nation, the domacracy that brought the highest and lowest shouder to shouder abcut the tomb of the unknown soldier who gave his all for the flag.

Honor is Complete.

There was nothing lacking in the spectacle. From the moment when a November dawn peered in through the high windows of the Capitol rotunda where the dead soldier lay in state, until the shock of a battery salute rocked the hills over the river to proclaim that the dead had come at last to his final rest, nothing that human mind could devise or human hands contrive to do this soldier honor, had been left undone.

The national capital led the nation today in doing homage to the unknown soldier from France.

It was little more than broad daylight before the tramp of marching men, the clatter of hoofs and

(Continued on Page Six)

NOTE OF THANKS ON WORLD PEACE SOUNDED IN ADA

Armistice Speakers Say the World Must Not Again Have Awful War.

LEGION GREAT FORCE

Former Service Men "Carry on" Faithfully, Harrell Declares.

Thanksgiving for the victorious ending of the war and a prayer for disarmament and universal peace was the key note of Armistice Day celebration at East Central Teacher's College today from 10 to 12 o'clock. Admiration for the achievements of the Americans in all branches of service was voiced.

The auditorium was filled to capacity when Supt. J. E. Hickman called it to order. The first number on the program was a selection by the highschool band, under direction of Prof. Hill. Rev. C. C. Morris, pastor of the First Baptist church and chaplain of the local legion, offered opening prayer. Prof. Whipple read the proclamation of President Harding declaring this a legal holiday. This was followed by a patriotic selection by the Normal chorus led by Miss Keller.

President Linscheid was the first speaker of this occasion. He took as his subject: "An obligation un-

(Continued on Page Three)

Ada Wild With Joy When Wires Flashed News of Armistice

November 11, 1918—President Wilson issued a formal proclamation at 10 o'clock this morning announcing that armistice with Germany had been signed. The greatest war in all history is over after 1567 days of horror.

November 11, 1921—Practically the entire civilized world unites in honoring America's "unknown dead." Delegates are assembled at Washington for opening tomorrow morning the international disarmament conference.

Such is the story, in brief, that bridges a span of three years—thirty-six months on the calendar of world events but only a day on the mental calendar of millions of American soldiers, including thousands of Oklahomans, who served in the World War.

While untold multitudes are turning back their thoughts to the scenes that reigned everywhere upon announcement of the Armistice, Ada has an interesting little chapter of her own that will ever remain an outstanding landmark among events that will not be forgotten. It was a delirious city which three years ago celebrated without restraint as burdened telegraph wires brought tidings that the war had ended.

Interesting Chapter.

What the city did on Monday, November 11, 1918, from 2:40 a. m. when the Associated Press began to flash the biggest news it had ever carried, until bonfires and orators had disappeared from the streets late in the night, will make up pehaps the most thrilling chapter in local history.

Five editions of the Ada News, then a four page paper, were issued on the first Armistice Day. Blasting of whistles at an early hour in the morning called members of the News force to the office and at 4 a. m. the first extra edition was on the streets. The town was awake. Newsboys rushed through the gathering crowds screaming in chorus and throngs gathered in front of the newspaper office, thirsty for additional information. At 11:45 that morning, four editions had been published and the last, or "home edition," came hot off the press at 4 p. m., carrying 215 inches on the Armistice. This was more than it has ever carried on a single story before.

Most of the front page of early editions of the News was devoted to President Wilson's proclamation and later editions told of his address to congress, outlining terms of the armistice with Germany.

An outstanding feature of the day's celebration in Ada was a parade at 10 o'clock in the morning, extending from Broadway to the Normal. It was headed by the Chamber of Commerce band which was followed by high school cadets and the S. A. T. C. Hundreds of citizens, white and black, carrying patriotic banners and bunting of all descriptions, followed.

Entire Town Celebrates.

The S. A. T. C. unit at East Central Normal gave an exhibition drill before a big crowd of spectators; the Oklahoma Portland Cement company declared a holiday on full pay; patriotic speeches were delivered by Robert Wimbish, Rev. Bonnie Grimes, H. A. Fairchild, Luther Harrison, and Rev. George W. Peck. A campaign was inaugurated here on the same day to raise funds for carrying on war work and relief for men overseas.

The final edition of the News carried a letter from A. L. Bullock, now an attorney at Roff, postmarked "somewhere in Italy" and dated "October 4, 1918." A call for a meeting of thanksgiving, to be held at the Methodist church here, was also published.

Some of the scenes that were enacted upon the streets of Ada as the clicking of telegraph keys and the rumbling of presses spread new developments on Armistice is pictured in a description of the local celebration as told in the News "home edition":

"The city of Ada was delirious this morning. It came to life at an early hour. The news of the signing of the Armistice was given out from the office of the Secretary of State in Washington at 2:50 this morning, Washington time. At 2:40 o'clock in the morning it was in the office of the Ada News. At 2:50 the whistles of the city began to tell the glad tidings.

Streets Thronged.

"At 3:30 several hundred people were on the streets and the office of the Ada News was crowded. At 4:30 the News had issued its first edition and the citizens knew definitely and satisfactorily that the end of the great struggle had come.

"The celebration broke loose in earnest at 5 o'clock, the hour for actual fighting on all fronts to cease. Guns belched forth in noisy chorus, resounding the good news. Automobiles honked and shot from one end of Main street to the other. Women slapped men on the back and chatted with strangers. People wept and laughed.

"All reports say not one person in Ada was asleep after 3:30. Women, who had not been accustomed to walking a block were seen promenading on the street before daylight.

"As the third elition of the News goes to press the boom, boom, boom of big guns can still be heard. The town is crazy with joy. Danger is smiled at .Women walk between men firing guns and do not seem to care."

The Ada Evening News

Established in 1904
Wm. Dee Little, Editor
PUBLISHED EVERY DAY EXCEPT SUNDAY AT ADA, OKLAHOMA
By the News Publishing & Printing Co.

TOM D. McKEOWN .... President
J. F. McKEEL .... Vice-President
WM. DEE LITTLE .... Secretary-Treasurer

THE ADA EVENING NEWS AND THE ADA WEEKLY NEWS

THE ADA EVENING NEWS

By Carrier, per week	15c
By Carrier, per month	50c
By Mail, per month	50c
One Year, in advance	$5.00

THE ADA WEEKLY NEWS

Published Every Thursday, at per year $1.50

MEMBER OF ASSOCIATED PRESS
The Associated Press is exclusively entitled to the use for re-publication of all news dispatches credited to it or not otherwise credited in this paper, and also the local news published herein.

Entered at the postoffice at Ada, Oklahoma, as second class mail matter

Telephones: Business Office, 4. Editorial Dept., 307

BIBLE THOUGHT FOR TODAY

AN END TO WORRY:—Be careful for nothing; but in everything by prayer and supplication with thanksgiving let your requests be made known unto God. And the peace of God, which passeth all understanding, shall keep your hearts and minds through Christ Jeses. Phs. 4:6, 7.

THE ARMAMENT CONFERENCE

Today there assembled in Washington a conference which will try to end the work that was started at Versailles and stopped in the United States senate. This time the president will not be hounded by an unsympathetic opposing party. The democratic members of congress will enter into the spirit of disarmament.

Judging from utterance of Lloyd George, there will be no hitch from the representatives of the British empire. This great statesman is quoted as saying:

"Man is the most uneachable of all animals. If you inflict punishment upon any other animal he quickly learns the lesson. But, take the late war; it was the most terribly destructive in the history of the world. For that devastation competition in arms is largely responsible.

"That lesson was scourged deep into the flesh of the world, and yet no sooner are we out of it than the nations spend their substance in devising and amassing fresh engines for war; fresh subjects spring up everywhere to justify war. You might imagine that the one purpose and glory of national organization was human slaughter.

"Armaments today are thrice as expensive in men and material as they were before the great war; at the present rate they will soon be a hundred times as destructive and terrible. In peace the burden was crushing; in war the effect will be too terrible to contemplate.

"Disarmament is the only road to safety for the human race. Suspicions, fears, misunderstandings, even quarrels, are as inevitable among nations as among individuals, and, if a deadly weapon is ready at hand, one day they will strike. The American conference has the future civilization in its charge; therefore I earnstly pray for its success."

So far as the naval armaments are concerned, there is little to fear from France, Germany or the other European Countries. Japan is the unknown quality. If the little yellow people will agree to disarmament on sea, the chances are that naval growth will be stopped.

The conference must succeed. To fail is to invite disaster. The world will not go back to building giant navies and maintaining large standing armies without a protest and a protest of no mean dimentions.

The eyes of the world are on Washington. The American big four, Lodge, Knox, Root and Underwood, must pave the way for permanent limitation of armaments and the freedom of the world from excessive taxes to maintain useless armies and navies.

o

THEY CARRY ON

It is fitting indeed that the busy world turn aside from daily cares to meditate over the results of the World War. Three years ago today the American troops fired their last shell into the retreating German ranks. In that three years, almost the entire army has been mustered out, and the young men are back at their desks, in the stores, on the forms and at a hundred and one other tasks.

The United States demonstrated a new thing in war. With almost no army as a nucleus, the men were called from civilian life and in a few weeks were sent against the best German men. These so-called raw troops demonstrated that troops the forty years of training had been able to make of a love of country, keen personal judgment and a democratic feeling are more than mere training.

The American troops are back home. They have not received the material things they are entitled to. But they are not complaining and are "carrying on" today to make a great national commerce and industry just as they carried on to turn back the on-coming hordes of Prussians. In Washington today a tribute is being paid to the unknown hero, a tribute which is meant not only for the dead but also for the living.

England is to begin paying back her indebtedness to America, starting with 200 million dollars a year. England has her enemies throughout the world, but one thing they have to admit is that she is solvent always and has always come to the aid of freedom and democracy when aid was needed. Even the American Revolution is not an exception to this statement for most of the real English sympathized with the colonies and did nothing against them.

o

If the world went as every man wants it run it would be necessary to create about as many little worlds as there are individuals and assign every fellow a world of his own and let him run it to suit himself.

The Forum of the Press

Are We Losing the Home?
(McAlester News-Capital)

Much has been said with tongue and pen on the subject of home life in America. There are untold volumes of printed matter setting forth the fact that today the home is not doing either for children or grown-ups the thing for which it was designed—the providing of opportunities for a wholesome family life. And in these volumes there probably may be found some suggestions on how it is possible to make the modern home yield these opportunities.

But unless we address ourselves actively to the task of putting into practice our voluminous preaching on this subject we shall not advance greatly toward a solution of this problem. It is not a pleasant picture which M. S. Pittman, director of rural education, Michigan State Normal College, drew of the present-day home in his talk to the county normal teachers last week.

"Father is absent, mother has abdicated her throne, and the pleasures of the children are found away from home. The divorce court is busy, and the apartment house is crowded," said the speaker. But however distressing this picture may be the important thing is to face the fact, if it be a fact. On this may well be some disagreement. We may not all see the prospect in the same light in which this educator beholds it. There may be many families in which this state of affairs has not yet come to pass. But that does not refute the essertion that there are altogether too many families in which this deplorable state of affairs does not exist.

It would be folly to regard this thing lightly and to hold that it will remedy itself. No permanently wholesome life either in the community or for the nation can be built on a substantial basis unless home life and home training play a great part in this process. The situation is not to be taken lightly. Nor will it remedy itself in the course of time, if as this educator maintains, we are going in a direction away from it.

The obvious conclusion is that if we cherish ideals that make for desirable manhood and womanhood and for more efficient citizenship, we can't afford to lose sight of the fact that these ideals are best maintained in the home. Their instrucations may help in this process; but they can only help. It may be that the writing of many books on this subject and the delivering of many lectures will help us to realize this; and to that end they serve a good purpose. But the real remedy to the waning influence of the home in a thorough recognition of what we are losing when home and family life becomes less important with us, and in a resolute determination to prevent this at all cost.

The Menace of the Unfit.
Lawton Constitution)

Scientists who study the ways to improve the human race are not very optimistic over the prospects of producing a better stock through improved breeding. Reports to the eugenics congress held in New York last month indicated that the rule of killing off the select and breeding from the unfit is still in force, with little hope of repeal.

A French eugenist says: "In France the war gave a blow to the superior elements which may prove to be mortal. The best of our young men have perished or been invalided in the proportion of at least two to three." A New York statistician reports that the ratio of patients with mental disease under treatment in institutions per 100,000 of population increased from 118.2 in 1890 to 220.1 in 1920.

The conclusion of best authorities is that most can be done to combat these evils by thorough education of the people and by segregation of habitual criminals, the insane and defectives.

Heartburn, heaviness in the stomach, bloated feeling, coated tongue, bad breath, dizziness and vertigo (blind staggers) can be quickly relieved by Prickly Ash Bitters. Men who have used it say they can eat heartily without misery, where before they tried it the most healthful food seemed to get them out of fix. Price $1.25 per bottle. Gwin & Mays Drug Co., Special Agents. (adv)

Try a News Want Ad for results.

Keeps Nerves Quiet

When your nerves get to jumping and need to be soothed—when you are excited and nervous and under high pressure

Renovine

will relieve you. Renovine has the "V.V." shield on the label, which makes it the same high-grade article as all the drugs and medicines bearing this red label. Ask your dealer.

Van Vleet-Mansfield Drug Co.
South's Largest Wholesale Druggists
Memphis, Tenn.

16

The Shield That Protects You

MICKIE SAYS

QUIT MEAT WHEN KIDNEYS BOTHER

Take a Glass of Salts if Your Back Hurts or Bladder Troubles You.

No man or woman who eats meat regularly can make a mistake by flushing the kidneys occasionally, says a well-known authority. Meat forms uric acid which excites the kidneys, they become over-worked from the strain, get sluggish and fail to filter the waste and poisons from the blood, then we get sick. Nearly all rheumatism, headaches, liver trouble, nervousness, dizziness, sleeplessness and urinary disorders come from sluggish kidneys.

The moment you feel a dull ache in the kidneys or your back hurts or if the urine is cloudy, offensive full of sediment, irregular of passage or attended by a sensation of scalding, stop eating meat and get about four ounces of Jad Salts from any pharmacy; take a tablespoonful in a glass of water before breakfast and in a few days your kidneys will act fine. This famous salts is made from the acid of grapes and lemon juice, combined with lithia, and has been used for generations to flush and stimulate the kidneys, also to neutralize the acids in urine so it no longer causes irritation, thus ending bladder weakness.

Jad Salts is inexpensive and can not injure; makes a delightful effervescent lithia-water drink which everyone should take now and then to keep the kidneys clean and active and the blood pure, thereby avoiding serious complications. (adv)

FRISCO CHIEF ENGINEER WILL MOVE TO SAPULPA

(By the Associated Press.)

SAPULPA, Okla., Nov. 11.—Offices of the chief engineer of the "Frisco" road are to be moved here shortly according to a company announcement. The offices are now located at Springfield, Mo. Civic bodies hope to induce the railroad to move other main offices here.

Let a News Want Ad get it.

SHE WAS WORRIED OVER HER DAUGHTER

"Only a mother can know how worried and desperate I was about the condition of my daughter, Blanche Watkins, who I could see was losing weight and strength every day and how grateful I am to Tanlac for restoring her to perfect health," said Mrs. Bertie Cloonan, 320 East Third st., Oklahoma City, Okla.

"About six years ago my daughter began complaining of pains in her side and back, and from that time until recently she didn't know what it was to have a well day. On account of the awful suffering whenever she ate a hearty meal she got so she was almost afraid to eat anything. She was restless and nervous both day and night and I was almost in despair over her condition.

"The help brought her from the very beginning was a revelation to me, for I had not believed it possible for a medicine to reach her case. All her troubles are gone now, she is full of life and energy and looking better than I have seen her in years."

Tanlac is sold by M. A. Waits and all leading druggists. (adv)

STUDENTS WILL HOLD OWN MEET ON ARMAMENTS

(By the Associated Press.)

CHICAGO, Nov. 11.—A disarmament conference, at which student delegates from seven hundred religious colleges in the United States will meet here on November 13 and 14 has been arranged by Dr. A. W. Harris of New York, secretary of the Board of Education of the Methodist Episcopal church. The meeting is called by the boards of education of the Portestant churches in co-operation with the council of church boards of education, the bureau of education of the Catholic hierarchy, the educational section of the conference of American Rabbis, the Y. M. C. A. and the Y. W. C. A. The opening session will be heard on Sunday evening and will be inspnrational.

Dr. Harrison in calling the meeting for disarmament says:

"To the youth of the land now in college and high school the significance of President Harding's attempt may be vastly greater than to any men of middle age or old age. To these younger men it means a vast change in mechanical and financial conditions, and it may mean the sacrifice of life in military service of multitudes of young men now in the schools, or of their children.

"No part of the community has a better right to speak than those who must carry the burdens and meet the troubles of the future.

"Believing this, I determined to call a convention of our schools, colleges and foundations, to meet in the city of Chicago to consider the problems of disarmament, and to take such action as might seem appropriate. On my suggestion, the secretaries of other church boards have joined me and will send out a similar invitation to their institutions to be represented in the same convention."

Some men are born rich, some have riches thrust upon them and some use News want ads.

Comfort Baby's Skin With Cuticura Soap And Fragrant Talcum
For sample Cuticura Talcum, a fascinating fragrance. Address Cuticura Laboratories, Dept. X, Malden, Mass.

BAR ASSOCIATION TO NAME SPECIAL JUDGE

OKMULGEE, Nov. 11.—The Oklahoma County Bar association will name a special judge to try Cy De Denison on a charge of killing Policeman Robert Burden. This action was decided upon after Superior Judge Christopher had been disqualified from hearing the case by the supreme court.

S. L. McCLURE M. C. TAYLOR

The Overcoat You Want is Here

IT is big and warm for comfort—made by Society Brand for style—sold by us for economy. It's good for many months of wear because it is made of sturdy all-wool fabrics. It will look good as long as you wear it because it is hand tailored.

$40

OTHER MAKES FOR LESS

THE HOUSE OF STYLE — WHERE QUALITY COUNTS
M. C. TAYLOR & CO.
ADA OKLA.

127 West Main

ANNUAL RED CROSS ROLL CALL, NOVEMBER 11th TO 24th

November Blanket Sales

Provides Vast Quantities of Blankets

At Very Attractive Prices

Children's Blankets Warm and Cozy
Dainty designs in Teddy Bears, Bunnies and Etc.
Very Appropriate for Gifts
98c to $3.45

Many thrift-wise keepers of homes will recognize the merits of this sale and will attend promptly while assortments, qualities and prices are so favorable.

60x76—GOOD COTTON BLANKETS in colors of grey and tan; very special at .... $1.69 Pair

64x76—HEAVY COTTON BLANKETS in a wide range of plaids to select from; very special .... $2.50 Pair

66x80—HEAVY COTTON BLANKETS, fine large comfortable Blanekt in assorted colors; very special .... $2.95 Pair

66x80—NASHUA WOOL-NAP BLANKETS in fine large fancy plaids; colors of pink, blue and grey; very special at .... $4.75 Pair

66x80—EXTRA HEAVY WOOL-NAP BLANKETS in large plaids; an extra quality; very special .... $5.75 Pair

72x84—ESMOND TWO-IN-ONE BLANKETS, each a single Blanket; is really a pair of Blankets woven into one; making it more durable and stronger; assorted blocks and plaids; special, $5.75 Each

ESTABLISHED 1903
SIMPSON'S
THE SURPRISE STORE
115-117 WEST MAIN ST.

If Sir Walter Raleigh were living to-day

He'd hesitate a long time before throwing down a Michael-Stern Overcoat.

The coats we are showing for Thanksgiving are too beautiful first of all—and with that said we are not through; THEY HAVE TOO MUCH VALUE—1922 VALUE—to be turned down by any man.

Don't Pay More than we ask for a Michaels-Stern—it's unnecessary—it's a waste of money—you cannot get more—why try?

Young Men's New O'Coats in Stylish New Belt Models
$20.00, $25.00 and $35.00

Men's O'Coats in Single and Double Breast Models
$25.00 and $35.00

Fur Collars for O'Coats
$7.50, $10.00, $15.00

Pull Over and Coat Sweaters; Plain and Combination Colors

Drummond & Alderson
THE MAN'S STORE

NOTE OF THANKS SOUNDED IN ADA

(Continued from Page One)

fulfilled." This obligation, he declared is to make future wars impossible, else the sacrifice made by the American soldiers and naval forces were all in vain. The American boys when called to the colors had no illusions about the foe they were to fight, he said. They knew that for half a century the Germans had been preparing for this, but still the Americans went forth and vanquished these, these trained fighters, proving themselves worthy descendants of the men who followed Washington at Valley Forge, Picket at Gettysburg and Grant in his victorious campaigns. They fought, not because they loved war, but to abolish war and thus realize the dream of the ages when differences between nations will be settled by legal means and not by force of arms.

Part of what the American Legion has done, nationally and locally, was set forth by Lowery Harrell, local attorney and former commander of Norman Howard post of the Legion.

Nations Hark Back.

"Three years have passed since runners dashed across the battlefields of France and carried to fartherest outposts the order to cease firing. And today, Nov. 11, 1921, the nations are going back to the spirit of Nov. 11, 1918. At the eleventh hour of the mist-hung morning of the eleventh day of the eleventh month of 1918, an entire world threw off the spell of war and stood upright in a new age. It was as if another Easter had come," he said.

"To America, as to the whole world, Armistice Day will hereafter be essentially a day of rejoicing, but this year a note of solemnity dominates the harmony of our joy in peace. Our to our dead, that they many receive part of their need of honor, will be discharged to the best of our ability in the burial of an Unknown American Soldier, representative of all unidentified American dead of the world war. The body, selected is home from France and the nation has no honor too great for him.

"In our tribute to this unknown soldier, we pay a tribute of praise and glory to all those sleeping in far off France. It is their homecoming today, their day of days in the heart of the nation, and it is symbolical of the return to mother country of all those who died in defense of its honor. In what more fitting place could this soldier's body lay in state than in the place where only martyred presidents have slept in death.

"Lying under the vast, shadowy dome of the capitol in Washington, he sleeps, and towering far above in this great figure of Freedom faithful unto death, in the service of his country, to maintain that which the figure symbolizes, Freedom for all mankind.

"At this hour the ceremonies are starting, and the nation by proclamation of the president, will stand in silent prayer for two minutes, from 12:00 noon until 12:02. During that period the body is be-lowered into the grave. It is honor to the dead today rather than rejoicing and thanksgiving for peace.

Legion Active Body.

"Now a word as to the Legion. On September 30, 1921 we had 10,734 posts, with posts in 17 foreign countries. We have established ourselves as one of the dominant factors in the life of the state and nation. We have not concerned our selves with political, sectarian or industrial disputes but have driven steadily onward toward the goal of a greater America. Its growth in the past year has been phenominal, not so much in numbers as in influence.

"The work of the Legion is done primarily through committees, the one most engaged, especially when Congress is in session, is the National Legislative Committee. The Legion has acquired a position of influence with both Congress and the executive departments because it has come to be recognized as a sane and sensible organization, which when its voice is raised, may be relied upon to speak authoritatively after painstaking investigation and research.

Gains in Legislation.

"The Legion's achievements in the field of national legislation while not up to a full realization of the program mapped out for it, represent a substantial amount of ground gained in the last year. Its two outstanding legislative feats have been of course, the passage of the Sweet bill creating a consolidated veterans bureau and decentralizing its work, a measure for building a system of adequate relief for the disabled; and securing from Congress an appropriation of $18,600,000 for additional hospital facilities for wounded and disabled veterans. Much other ex-service legislation has been enacted during the year which I will not enumerate here, and there are other pieces of legislation that are being pushed forward, and the Legion hopes to have them passed, among which is the Fess-Kenyon bill authorizing training for widows and orphans of orphans of men killed in the service, of Americans disabled in the Allied service of all men with disabilities of as great as 10 percent. But I cannot continue to dwell on legislative acts alone.

"The true measure of the Legion's greatness is the fact that it is functioning in almost 11,000 communities over the United States. It is truly a national institution, demonstrating to the country that it is worthy of the confidence that has been placed in it. It functions in the present with it hopes toward the future; it works hard day by day and makes plans for tomorrow;

City Briefs

Get it at Gwin & Mays.

Have your Photo made at West's.

Shelton sells Furniture on easy payments. 1-21-tf

"The Road of Ambition" McSwain Monday, Nov. 14th. 11-11-1td

Russell Battery Co. Willard Service and sales. Phone 140. 8-6-1m

Supt. A. Floyd participated in an armistice day celebration at Knox today.

It's cash, but cheaper at Wait's Drug store. 3-31-tf

Ralph R. Cain, now of Oklahoma City, was an Ada visitor today.

A. L. Bullock, a Roff attorney, was a business visitor in Ada yesterday.

Plainview Dairy, Phone RM-25.—A. B. Myers, proprietor. 8-5-tf

Butler Bros. Grocery, 205 East Main. Phone 363. 10-5-1mo

"The Road of Ambition" a super feature.—McSwain Monday. 11-11-1td

Miss Margaret Hardage who has been confined to her room by illness for the past few days is reported not improving.

Shelton sells furniture on easy payments. 1-21-tf

Free battery service anywhere in town. Call Kit Carson, 124. 9-15-1mo

Tom Steed, reporter for the News, accompanied the Ada high school team to Okmulgee this morning and will cover the game today as Coach C. R. Cox's men plunge on in their fight for state championship.

A story of a man who would and did—that's "The Road to Ambition"—McSwain Monday. 11-11-1td

The case of Mrs. Pearl Stewart vs. G. H. Klotz for the recovery of money has been filed recently in the district court.

Suits cleaned and pressed.—Miller Bros. Phone 422. 9-26-tf

Thirty-two horses to be used by Battery "F", Oklahoma National Guard, arrived in Ada yesterday and were taken to the Fair Grounds where temporary stables have been established. The public is invited to come out and see them as soon as they are all arranged in the barns, probably not before Sunday.

Plainview Dairy, Phone RM-25.—A. B. Myers, proprietor. 8-5-tf

A picture that reflects the spirit of zeal, courage and determination that's "The Road to Ambition"—McSwain Monday. 11-11-1td

J. C. Jones, Chickasha, and Ed Johns, Oklahoma City, were in the city yesterday on real estate and banking business.

Hats cleaned and blocked.—Miller Bros. Phone 422. 9-26-tf

To take care of the growing list of dairymen, the Ada News has laid in a supply of grease-proof butter paper. 50 cents a tablet of 250 sheets. 11-9-tf

Preliminaries of four men, Tommy Johnson, Jack Hays, Eugene Augustus and Alva Nettles, on an automobile theft charge are scheduled to be held Monday before Justice of the Peace H. J. Browe.

We select the very best in photo plays. Present them properly, featured with music. See "The Road of Ambition" and be convinced.—McSwain Monday. 11-11-1td

Miss Grace Rushing completed her course in the East Central normal last week and has accepted a position in the Holdenville schools.

Walker sells furniture on easy payments. 111 W. Twelfth. 9-9-1mo

Homer Jones left on a midnight train last night for his home in Long Beach, California, after a visit of several days with relatives in Ada.

Coco Cola 5c, Leomnade 10c, Ice Cream 10c. Palm Garden. 9-20-1mo

J. B. Hill was at Allen Thursday looking after matters pertaining to his department. He reports that J. H. Kyle is preparing to move from Allen to a farm four miles east where he expects to establish a White Leghorn poultry farm.

An inspiring photo play that every member of the family can see and profit thereby is "The Road of Ambition"—McSwain Monday. 11-11-1td

Numerous parties of Ada people left early this morning for groves near Ada to spend the day hunting pecans and persimmons.

Just received a new stock of Exide batteries with new prices.—Kit Carson. 9-15-1mo

Boys of Wolf Cub Pack No. 1, Glenwood school, will meet at the school building tonight at 7 o'clock for a patriotic program and some special games.

Recharge and three days rent $2.00.—Kit Carson, phone 124, 119 N. Broadway. 9-15-1mo

Rev. C. C. Morris, pastor of the First Baptist church, spoke to all Boy Scouts of the city last night on Armistice. The meeting was in the basement of the Baptist church.

We are all ambitious or should be, therefore realization of one man's ideals should prove an inspiration. Come and travel "The Road of Ambition"—McSwain Monday. 11-11-1td

Everyone seems to be very much enthused over the dairy business, judging from the various discussions we hear on the subject. W. P. Chism, Otto Doner and Fred Bean, promoters of this industry are very much elated over the outcome of their campaign in behalf of the enterprise, which is certainly worthy of consideration as it is known to be a proftable business.—Francis Herald.

ADA TAKING NO CHANCES TODAY WITH OKMULGEE

This afternoon the Ada high school football eleven is in Okmulgee fighting for honors that may be another step toward the state championship. A revenge for past defeats has been promised by Cox's team and hundreds of students, patrons and fans this afternoon eagerly await here the result of the game. Coach Cox left early Friday morning on the Frisco for Okmulgee with his men and they were all reported to be in a fine condition.

The exact line-up could not be obtained as he was not sure of the men he would use in some line positions. Recent good showings by the second string men has made it necessary in one or two instances to give two men a chance in each game for the same position. Potts, right half; Cunning, fullback; Carr, left half and McCoy, quarterback, will form the back field for starting the battle and will in all probability play the entire game. Molloy will go in as center, King and Willoughby as guard and tackles on the right side and Kreiger and Burke as tackle and guard on the left side. Rayburn, Gregg and Taylor will be used at ends.

Several men will be on the substitute list, including Nettles, Deavers and Saddler. A final workout was held Thursday afternoon and the boys were given the finishing touches. Although confident of victory, the team expects a hard fight and will take no chances.

Los Angeles' 20 divorce decrees in one day leaves the score untied.

IN SOCIETY

Zorn-McLachlin.

Chas. A. Zorn and Miss Nelle McLachlin, both of this place, were married in Waco, Texas, Thursday morning, according to word received here today by friends. No details of the wedding were learned. They are expected home next Tuesday and will occupy a new home on East Eighth street.

Mrs. Zorn has many friends here who will rejoice with her. For several years she was instructor in the public schools, giving up the work to accept a place in the Merchants and Planters National bank. For the last year she has not been employed. She is a charming young lady, well known and well liked.

Mr. Zorn is a plumbing contractor and one of the most successful business men in the city. In addition to his plumbing business, he has several business houses and other business interests. For several years he has taken a part in building up the city.

MORE CLOTHING NEEDED TO ADD CHEER TO POOR

Dozens of garments are being issued daily from the Red Cross clothing rooms and all hours in the day, files of the city's needy are in waiting to receive attention, according to the Red Cross and United Charities secretary.

Within the last few weeks, a big reserve of discarded clothing has been issued to shivering men, women and children of the city who were driven by wintry blasts to seek protection beneath the benevolent wing of charity. Contribution of shoes and clothing from many homes of Ada have served partly to keep the Red Cross raiment room stocked up but within the last few days the demand has by far exceeded the supply, Mrs. Orville Snead, secretary, said.

Every mail brings into the charities office many pathetic appeals, some for help to the writers but most of them seeking relief for suffering neighbors.

"We need more clothing," Mrs. Sneed said. "Anything that is substantial and will turn the cold wind is in demand now. We are not at all particular about style. This is not a big element in appeal. I am sure there are many good garments in every home that are not in use. These would offer much comfort to our city's unfortunates if they were only volunteered."

JARGON RESULLTS AS INDIAN GRID MEN TAKE FIELD

(By the Associated Press.)

MUSKOGEE, Okla., Nov. 11.—A babble of tongues adequately describes the undefeated football team of the Bacone Indian university. Eight tribes of Indians are represented in the line-up. The Choctaws, Osages, Kiowas, Ottoes, Wichitas and Comanches each have a representative on the team. The Creeks have three and the Cherokee's two.

This is the most successful season Bacone has ever had on the gridiron. The team has scored 371 points in seven games, compared with 13 points scored by opponents. Only Wagoner and the Warner Aggies have been successful in scoring on the Indians.

Coach Robertson has developed two stars in Locke Horton, 176-pound full-back, and Johnnie Tipp, 126-pound halfback. Football followers believe both will be placed on the mythical all-state secondary team.

Bacone's most important game this season is scheduled with Nowata, a high school team which is regarded by many as having excellent chances of winning the state championship. There is considerable talk here of matching the Indians with the Muskogee high school eleven.

The News has a stock of paper for wrapping butter. This is the grease-proof kind and comes 250 sheets to the tablet. A tablet weighs about a pound and retails for 50 cents. Let us take care of your needs. 11-10-tf

Wonder if a girl ever penalizes a football star for holding?

111 one eleven cigarettes

The Three Inseparables
One for mildness, VIRGINIA
One for mellowness, BURLEY
One for aroma, TURKISH
The finest tobaccos perfectly aged and blended
20 for 15¢
The American Tobacco Co.
111 FIFTH AVE. NEW YORK CITY

THEATER McSWAIN THEATER
THE PLAYHOUSE OF CHARACTER
VAUDEVILLE AND PICTURES
JACK LORD'S MUSIC GIRLS COMEDY CO.
PRESENTS
"So Long Mary"
A Funny Comedy Guaranteed To Please
Clean Comedy, Good Singers, Dancers, Comedians

Picture Program
Jack Gardner in "Men of the Desert"
Also Showing: "The White Horseman"

SATURDAY
Gladys Walton in "The Rowdy"

MONDAY
"The Road of Ambition"—None Bet

Take Yeast Vitamon Tablets To Clear The Skin

Build Firm "Stay-There" Flesh—Increase Energy.

If you want to quickly clean your skin and complexion, put some firm healthy flesh on your bones, increase your nerve force and power and look and feel 100 per cent. better, simply try taking two of Mastin's tiny yeast VITAMON Tablets with each meal and watch the results. Mastin's VITAMON Tablets contain highly concentrated yeast-vitamines as well as the two other still more important vitamines (Fat soluble A and Water soluble C) and are now being used by thousands. They positively will not upset the stomach or cause gas, but, on the contrary, are a great aid to digestion, to overcome constipation and as a general conditioner of the whole system. Pimples, boils and skin eruptions seem to vanish like magic, the complexion becomes fresh and clear, the cheeks glow with ruddy health, the flesh becomes firm, the eyes bright. Mastin's VITAMON Tablets are positively guaranteed to give you new health, energy and ambition and improve your appearance. Do not accept imitations or substitutes. You can get Mastin's VITAMON Tablets from any good druggist.

Of what use are fine features with an ugly, mottled skin, flabby flesh, sunken cheeks, pouches under the eyes or a careworn, sickly-looking face? Let Vitamon correct these conditions.

MASTIN'S VITAMON TABLETS
THE ORIGINAL AND GENUINE
YEAST VITAMINE TABLET

Are Positively Guaranteed to Put On Firm Flesh, Clear the Skin and Increase Energy When Taken With Every Meal or Money Back

if it's MASTIN'S it's VITAMON

Free To every purchaser of a Suit costing as much as $10.00, we give absolutely free a good Rugby

Mothers
Let us show you how economical to dress your boy with fine winter

Mother's Favorite Wooly Boy Suits
$5.75 to $13.75

With which some have been lowered in price as much as one-forth and one-third. At these prices, we have the kind of patterns a boy most likes. In checks, plaids, serges and fancy novelty all-wool mixtures, in at least a half dozen likeable models.

Boys' Overcoats
Economically Priced
Ages 3 to 12 $9.95 $13.75 Ages 13 to 18

The clothes are popular, chinchilla, heavy coating, and mixture cheviots. The styles are real mannish, belted models with Ulster collars and flaps on pockets. They come in shades of heather brown, blue and green and plain greys and navys, with plain and beautiful brown plush collars.

Palmer Suits and Coats
Roberta and Warner Corsets

Shaw's DEPARTMENT STORE

Burlington Hosiery
Athena Underwear For Men, Women and Children

"...y One Thing ...aks My Cold"

...relief that Dr. King's New ...scovery gives from stubborn old ...lds, and onrushing new ones, grippe and throat-torturing coughs has made it the standard remedy it is today. Time-tried for fifty years and never more popular than today. No harmful drugs.

You will soon notice the relief in loosened phlegm and eased cough.

Always reliable, and good for the whole family. Has a convincing, healing taste with all its good medicinal qualities. At all druggists, 60 cents.

Dr. King's New Discovery
For Colds and Coughs

The Results of Constipation are sick headaches, biliousness, sallow skin, waste matter in the intestinal system. Correct this health-undermining condition by taking Dr. King's Pills. 25 cents. All druggists.

PROMPT! WON'T GRIPE
Dr. King's Pills

For many years it has been maintained that rain followed or accompanied battles.

Ralph Waner Named President of City Basketball League

Some of those interested in league basketball for Ada met in the News office last evening and elected Ralph Waner president. He was given the power to proceed with the organization and to get the six teams under contract.

Just what schools or businesses will get a franchise in this league has not been determined. Those interested should get into communication with Mr. Waner without delay, as he says he will perfect the organization soon. Another meeting will probably be held Monday evening, but the prospective managers of prospective teams had better not wait that long before seeing him. It is reported that eight organizations want to be represented, but the league will be kept to six teams.

This Asia Minor trouble is a major one.

Paducah Druggist Tells Why Mendenhall's Chill Tonic Outsells all Others

"Mr. J. C. Mendenhall, Evansvill, ind. Dear Sir: You ask us if we are disposing of the one gross Mendenhall's Chill and Fever Tonic we have been purchasing from you monthly at retail as this is an unusual quantity for a retail druggist to buy. For your information will state that our best physicians are prescribing your chill tonic almost daily with better results than quinine or any medicine used for malaria, chills and fever. We have a customer who was all run down, pale and emaciated and had a cough. Some physicians pronounced his case consumption. One of the doctors here prescribed a bottle of your chill tonic. He took it with the best results and continued it for some time and is now entirely well. He had a cough and chronic malaria. We find upon inquiry that the jobbers here purchase 60 gross with our purchases, amount to over 8,000 bottles a year, which are sold in the city of Paducah." Signed Lang Bros., Druggists. Mendenhall's Chill Tonic has all the properties of ordinary quinine without the bad effects, combined with glycerine, licorice and yerba santa, which makes it at once the best remedy for coughs, could and grippe.

Sold by Gwin & Mays Drug Co.

PAVING DEBATE IS PLACED BEFORE COURT

(Continued from Page 1)
opened Wednesday and is expected to be concluded early next week.

City in Statement.

A statement, as set forth by the city, declares that a petition was presented to city commissioners on August 15 and 16 asking for the paving of the avenue, and that the petition bore the signatures of 59 per cent of the owners of property that would be assessed. The city attorney declares that it then became mandatory upon the commissioners to take steps toward having the street paved. The city further affirms that no protest petition was filed until several days after the contract was let.

Objecting property owners declare they represented more than half of the propety owned along the stretch in question and that the proposal to pave was not given due publicity. It is further alleged that certain property in Sunrise addition is not within the corporate limits of the city. These are some of the grounds upon which an injunction has been asked.

NOTE OF THANKS SOUNDED IN ADA

(Continued from Page Three)
the unemployment problem; posts have established employment bureaus, have influenced authorities to undertake public works which give jobs to the jobless; and where the occasion demands have established the old mess line for those veterans who need immediate assistance."

Audience in Silence.

Captain Harrell closed promptly at 11 o'clock and the audience rose and stood in silent reverence for two minutes followed by a prayer for the successful termination of the deliberations of the disarma ment conference at Washington by Rev. Hatch, rector of the Episcopal church.

"The task of the world is the prevention of future wars,' was the central thought of Tom D. McKeowns address. Unless this is done all pas sacrifices were made in vain and civilization is in grave danger, he declared. Ninety-four percent of the revenues of the national government are devoted to military purposes, going either on past wars or preparation for possible ones in the future. The people are groaning under a load of taxation for all purposes that exceeds the total value of the cotton, corn, wheat and tobacco crops produced in the entire nation and must be relieved of part of this if they are to survive.

War Took Big Toll.

The world war, he said, cost more than 7,000,000 lives directly and practically 17,000,000 directly and indirectly. Shall it ever be called on to face another such catastrophe?

He paid special tribute to the valor of the American forces, how the marines had held their ground against overwhelming odds at Balleau wood, winning the name of "Devil Dogs" from the enemy how the soldiers had swept everything before them on battlefield after battlefield, sometimes remaining in the front lines for weeks without relief, but all the time buoyed up with the hope that they were fighting to abolish war. The heart o the nation is in the work of the disarmament conference at Washington and the prayers of millions are going up for its success.

Interposed in the program were other musical numbers, a solo by Oscar Parker being among these. The concluding number of the occasion was a patriotic drill by high school girls costumed in the American flag.

Hard-working men are more liable to kidney, liver and bowel disorders than others, therefore Prickly Ash Bitters is the worker's friend, because it keeps a man's vital organs in sound, vigorous condition. Price $1.25 per bottle. Gwin & Mays Drug Co., Special Agents.

The handwriting on the wall means some small boy is going to get a licking.

THREE MEN ENGAGE IN BATTLE OVER CHILDREN

The dawning of Armistice day forecasted little peace for three men who were arrested last night and brought before Justice of the Peace W. H. Fisher this morning on a charge of fighting. They were Ed Barringer, T. J. Hill and A. G. Wilkerson. Hill and Wilkerson plead guilty and were fined $5 each. Barrnger made bond for hs appearance Monday.

The fight, which was said by officers to have been a free-for-all bloody fistic encounter, resulted from a row over children of one of the men who were alleged to have been struck by the other two.

Try a News Want Ad for results.

BIG DOINGS
AT THE
ELKS CLUB

MONDAY NIGHT, NOV. 14th

Initiations, Cigars and Eats. If you want to miss a good time—better stay away.

H. Claude Pitt, Sec'y.

Pimples Denote Waste Products In The Blood

So Do Blackheads, Boils and Similar Skin Disorders.

The human system is forever striving to get rid of the waste products. It is a life-work which goes on forever. When waste products get in the blood, they cause a lowered vitality. As a result, we become subject to many painful and embarrassing ailments.

When these symptoms appear, Nature is warning us. To throw off the waste products, the blood must be purified. Don't clog your blood. Just clean it out. Nature will do the rest. Pure, rich, red blood nourishes the body and fights off disease.

S. S. S., the standard blood purifier and system builder, is the ideal remedy for skin eruptions. The effect of S. S. S. is to rid the system of the waste products which are causing the trouble. For over 50 years S. S. S. has proven to be of unusual merit. Begin taking S. S. S. today and write for 56 page illustrated booklet, *"Facts About the Blood"*—free.

Personal medical advice, without charge, may also be had by sending a complete description of your case. Address Chief Medical Director, Swift Specific Co., 741 S. S. S. Laboratory, Atlanta, Ga. All good drug stores sell S. S. S.

YOU USE LESS OF KC Baking Powder

than of higher priced brands. Satisfaction guaranteed or your money refunded.

SAME PRICE
For over 30 years

25 Ounces for 25¢

Millions of Pounds bought by the Government

...United States ...ritain 500,000 ...000 tons.

Subject to the ...limitation, capita... ...uld be replaced ... years old. No r... ...ve a tonnage of ...ns.

A total tonnage ... leaders and d... power would be f...

For the Unite... tons; for Great ...tons; for Japan, ...

The total tonn... ...lowed each p... ...llows:

For the Uni... ...ons, for Great B... for Japan 54,00...

The total tonn... ...riers was propo...

For the Uni... ...ons; Great Bri... ...apan 48,000 t...

Wait for...

In each case... that no gover... tonnage exceed... would be requir... ...ess until repla...

Cruisers 17 ... ...eplaced by new... ...v, destroyers ... submarines ... ...2 years old ... ye...

"...illions Now Living Will Never Die"

—Judge Rutherford

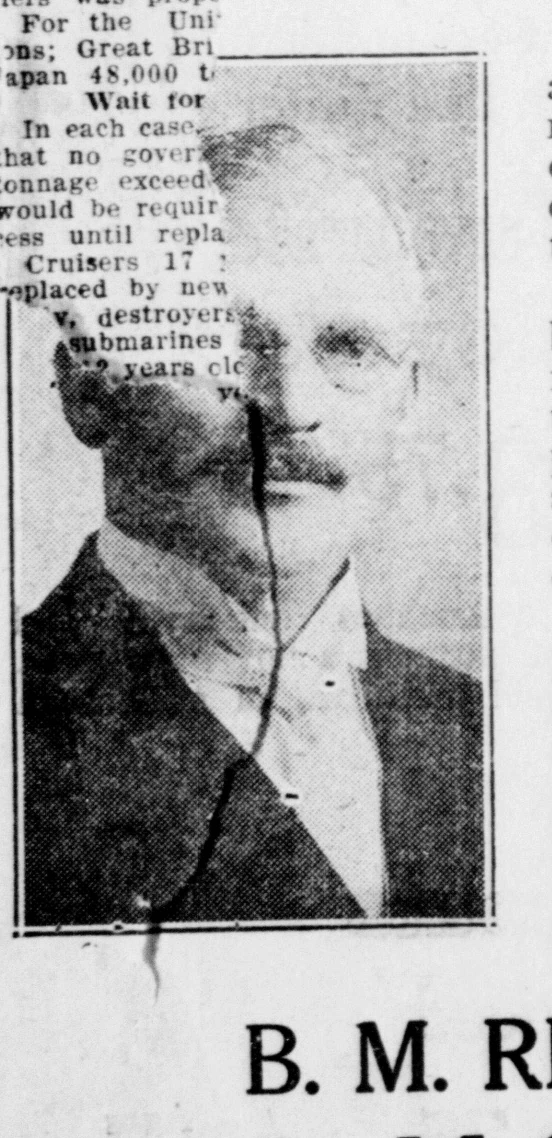

In a free lecture at McSwain Theater Sunday afternoon, it will be conclusively proved by many biblical prophecies, which have been fulfilled during the past four years, and from many others still in course of fulfillment, that many thousands now living in this city will never die.

"In this instance, do not deceive yourself into believing that 'where ignorance is bliss 'tis folly to be wise, because life everlasting on this earth as a perfect human being will depend upon the individual knowledge and understanding of and acquiescence in the rules of conduct that are to govern the world in its reconstruction now in progress and ever after."

In a startling and comforting lecture, "Millions Now Living Will Never Die," Mr. Rice offers a reasonable and satisfying solution of many questions raised by the conflicting claims of orthodox creeds, Sir Oliver Lodge, Sir Conan Doyle, Christian Science practitioners and the various faith healing sects. No matter what your present ideas on this great question may be, you should hear—

B. M. RICE, of Brooklyn, N. Y.
At McSwain Theatre
SUNDAY, NOVEMBER 13th. 3 P. M.

"For there shall be great tribulation, such as has not been since the beginning of the world until now (1914-1925), no nor ever shall be, and except those days be shortened, no flesh would be saved; but for the elect's sake those days will be shortened," and millions now living will never die. Hear the evidence, then judge and rejoice.

"I want the statement 'millions now living will never die' to be taken literally, as it is, in the light of fulfilled prophecy, a provable Biblical proposition."—J. F. Rutherford.

Auspices International Bible Students Association. Organized by the late Pastor Russell. Judge Rutherford, New York City Bar, President.

NO COLLECTION — SEATS FREE

YEAST BEST WHEN TAKEN WITH IRON

IF WEAK, THIN OR RUNDOWN TRY THIS NEW TREATMENT IN TABLET FORM—WATCH THE QUICK RESULTS.

Everyone has heard of the apparent wonders performed by yeast in restoring thin, sickly, and rundown people to health. And now it is found that even more surprising results are brought when yeast is taken with iron, the great bloodbuilder.

People who for years were weak, pal anaemic, and all run-down are regaining their strength and health almost as if by magic thorugh this remarkably effective combination of tonics. And the best of it is that you can take it in pleasant tablet form—no need to eat yeast cakes, which are so disagreeable to many.

The preparation in which these two great health builders have been combined is known as Ironized Yeast. This contains highly concentrated brewer's yeast which is far more effective than ordinary baker's yeast because it is richer in vitamines. Vitamines, as we all know, is the mysterious element which Science has found to be so absolutely essential to health. Due to modern methods of food preparation vitamines are lacking in most of our commonest fods—and that is why so many of us become sickly and run-down.

If you are suffering from loss of strength, if you are frequently exhausted, if your food has no taste for you, of if you are irritable, thin, pale nervous, or generally rundown, then try this remarkable new tonic.

Ironized Yeast will in most cases bring a decided improvement within three days. It will usually clear up sallow or muddy complexions within ten days. From everywhere comes enthusiastic reports of what it is doing for people.

It is packed in patented Sanitape packages and will keep indefinitely. Its cost is no more per dose than common yeast. Each package contains 10 days' treatment and costs only $1.00—or just 10c a day. Special directions for children in each package. Made by the Ironized Yeast Company, Atlanta, Ga.

IRONIZED YEAST Tablets
HIGHLY CONCENTRATED VITAMINE TONIC

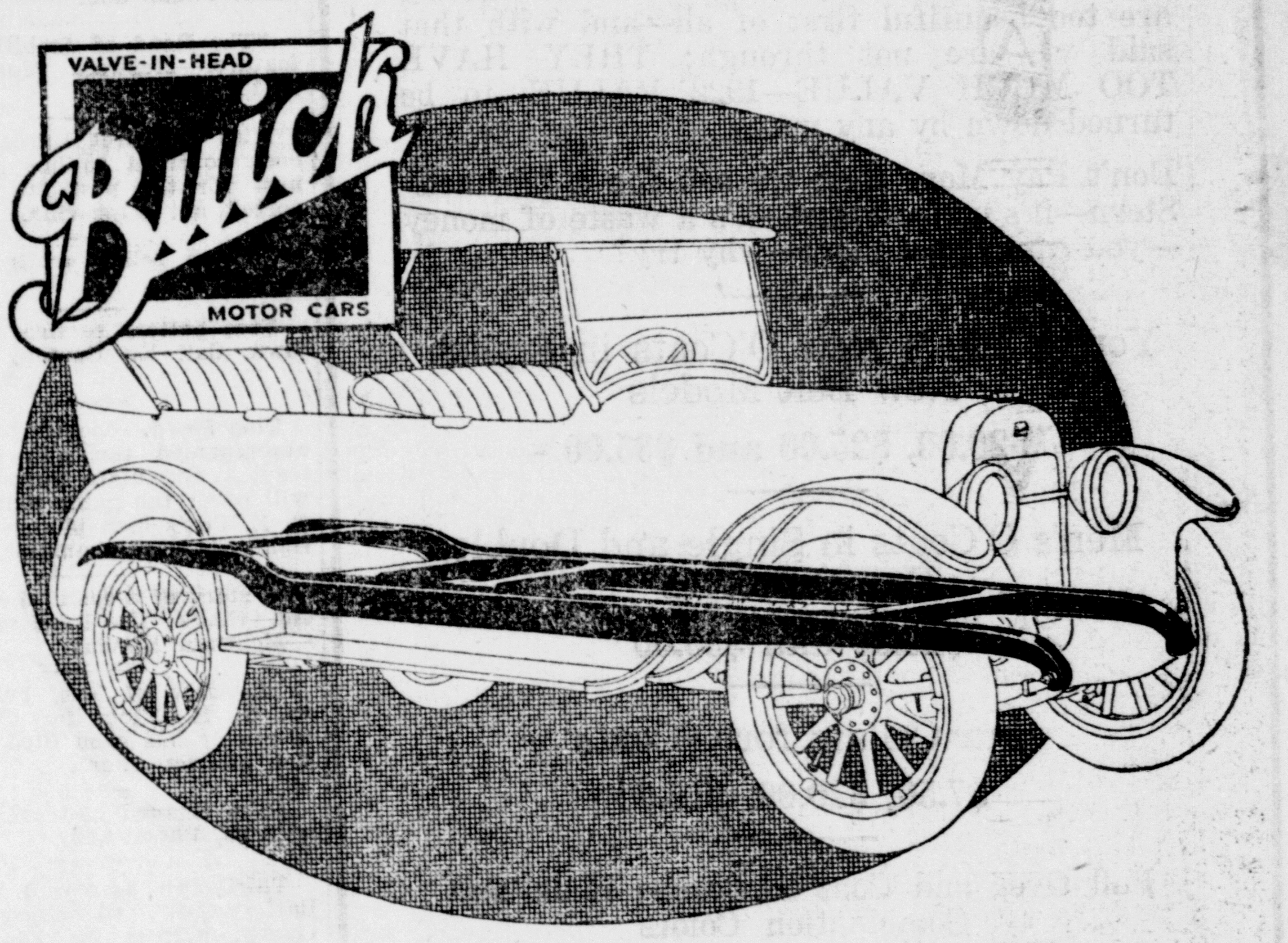

The Buick Frame is Built for Many Years' Service

The Buick frame—strong enough for the load, withstanding road strains, and yet flexible. The Buick frame is as carefully designed by Buick engineers as any other part of the car.

Buick Sixes		Buick Fours	
22-Six-44 Three Pass. Roadster	$1495	22-Four-34 Two Pass. Roadster	$ 935
22-Six-45 Five Pass. Touring -	1525	22-Four-35 Five Pass. Touring	975
22-Six-46 Three Pass. Coupe -	2135	22-Four-36 Three Pass. Coupe	1475
22-Six-47 Five Pass. Sedan - -	2435	22-Four-37 Five Pass. Sedan -	1650
22-Six-48 Four Pass. Coupe - -	2325	All Prices F. O. B. Flint, Michigan	
22-Six-49 Seven Pass. Touring	1735		
22-Six-50 Seven Pass. Sedan -	2635		

Ask about the G. M. A. C. Plan

Grant Irwin, Dealer
12th and Townsend — Phone 2

WHEN BETTER AUTOMOBILES ARE BUILT, BUICK WILL BUILD THEM

Lucky Bill's Big Shows
ADA, OKLAHOMA
Saturday, November 12

AFTERNOON AT 2:00; NIGHT AT 7:30

Lucky Bill's Shows will be known as Ada's Own Show, as Ada will be the home of all shows Lucky Bill and Honest Bill are interested in. The Lucky Bill show will be a big 3 in 1 combination for Ada on Saturday and having such performers as: Mr. Irvin, the upside down man on the revolving traps —Mrs. Irvin juggling on slack wire—Mr. Green on the flying perch—Big Military Pony Drill—Mr. Your and his big Juggling Act—a Troupe of the smallest dogs in America—Miss Brown with Prince, the High School Horse, the spotted beauty—Miss Wilbur's Feature Juggling Act—Two Trained Elephants—The Smartest Horse in the World and plenty other acts too numerous to mention. Also plenty animals, such as a Herd of Elephants; Herd of Five Camels; Two Dens of Lions; a Den of Bears; Train of Buffalo; Monkeys; Baboons; Gorillas and plenty of other small animals.

Also with the Lucky Bill Show Saturday at Ada will be seen Panhandle Slim's Wild West, with 20 head of Bucking Horses; also some of the Best Riders—both Boys and Girls in the country.

Remember this will be a combination of three shows in one and no advance in prices—the biggest show of its kind ever to visit Ada and more for your money. COMING TO ADA, SATURDAY, NOVEMBER 12.